

Annexure A - Photographs of Site and Surrounds



Subject Site



Neighbouring Development to the east
– 96 Cabramatta Road



97 Cabramatta Road, Residential Flat
Building to the rear of the subject site



Streetscape southern side of Glover
Street – east of subject site



Subject Site

Neighbouring development to the west –
102 Glover Street



2 Macpherson Street



Development on Military Road north –
west of the subject site

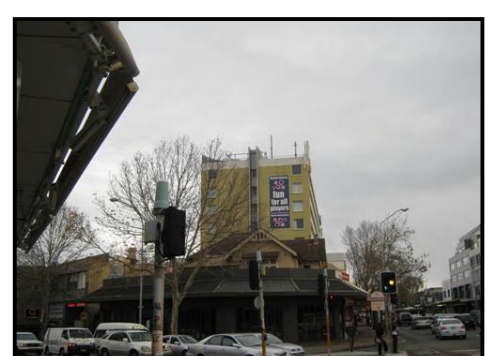

Neighboring commercial development at
309 Military Road – “Jimmy Possum”



Residential Flat Building at 75 Spoforth
Street, to the rear of the subject site



Development on Military Road above
“Hotel Cremorne”



Rear of subject site.

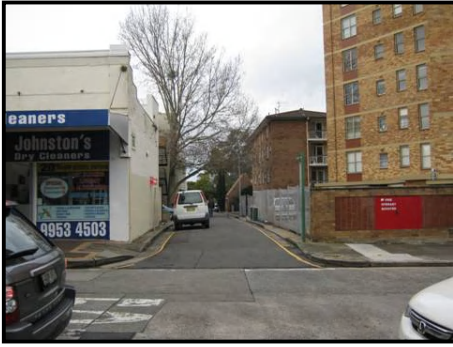

Intersection of Lindsay Lane and Spoforth Street



Lindsay Lane Streetscape looking east towards subject site.



Existing rear vehicular entrance of subject site



Lindsay Lane Streetscape, east of subject site



Child Care Centre accessed from Lindsay Lane, 95 Cabramatta Road.



Heritage properties at 92 -94 Cabramatta Road



Typical residential development on the southern Glover Street within the vicinity of the subject site



Typical residential development on the southern side of Glover Street, within the vicinity of the subject site



Typical multiple dwelling development on the northern side of Glover Street within the vicinity of the subject site



Typical multiple dwelling development on the northern side of Glover Street within the vicinity of the subject site